

FRONT ELEVATION

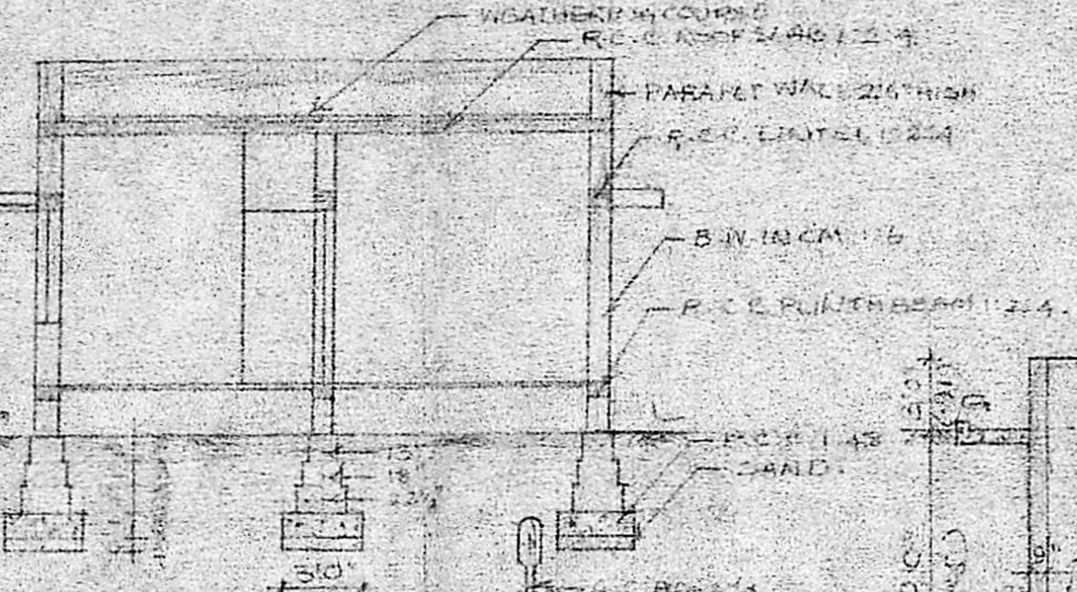

SECTION AA

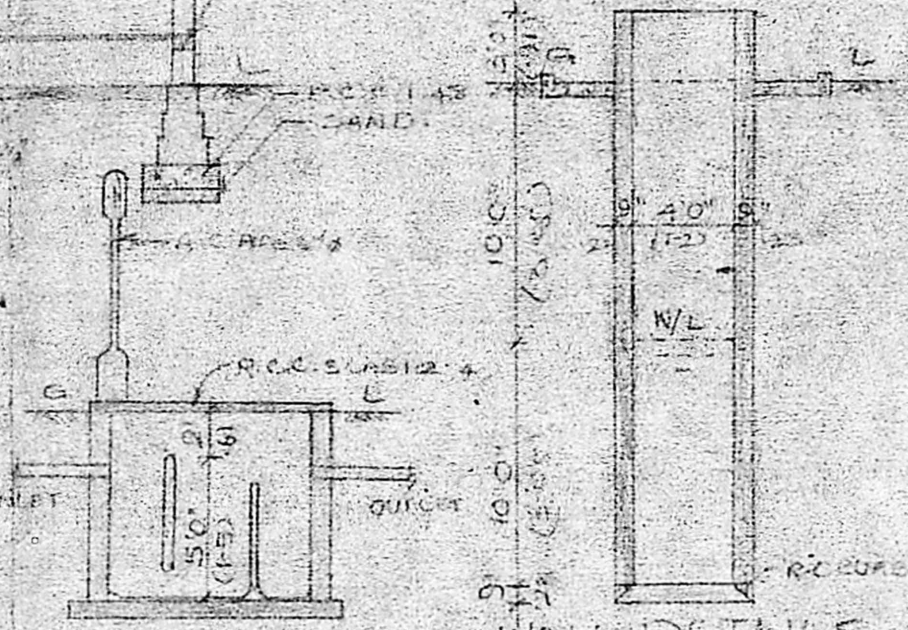

WELL DETAILS

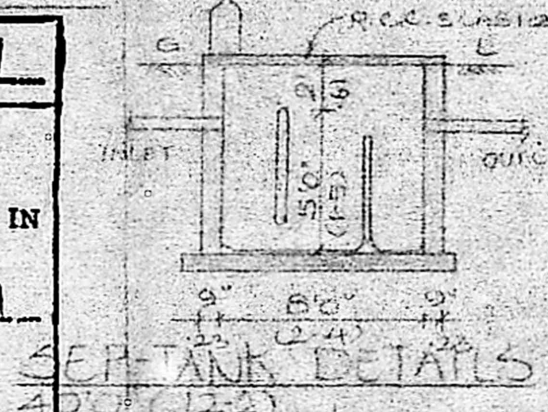

SEPTIC TANK DETAILS



LAYOUT OF PLAN

COLOUR INDEX

PRO-CONSTRUCTION ROAD BOUNDARY

SCALE: 1" = 8'0"

DATE: 6-9-91

DRG. NO. - 71/91

Planning Permit No. A/118/91

APPROVED

SUBJECT TO THE CONDITIONS IN THIS OFFICE LETTER.

No. A3/21308/91 Date 11/12/91

C/c

FOR MEMBER SECRETARY
MADRAS METROPOLITAN DEVELOPMENT AUTHORITY
MADRAS - 600 008.

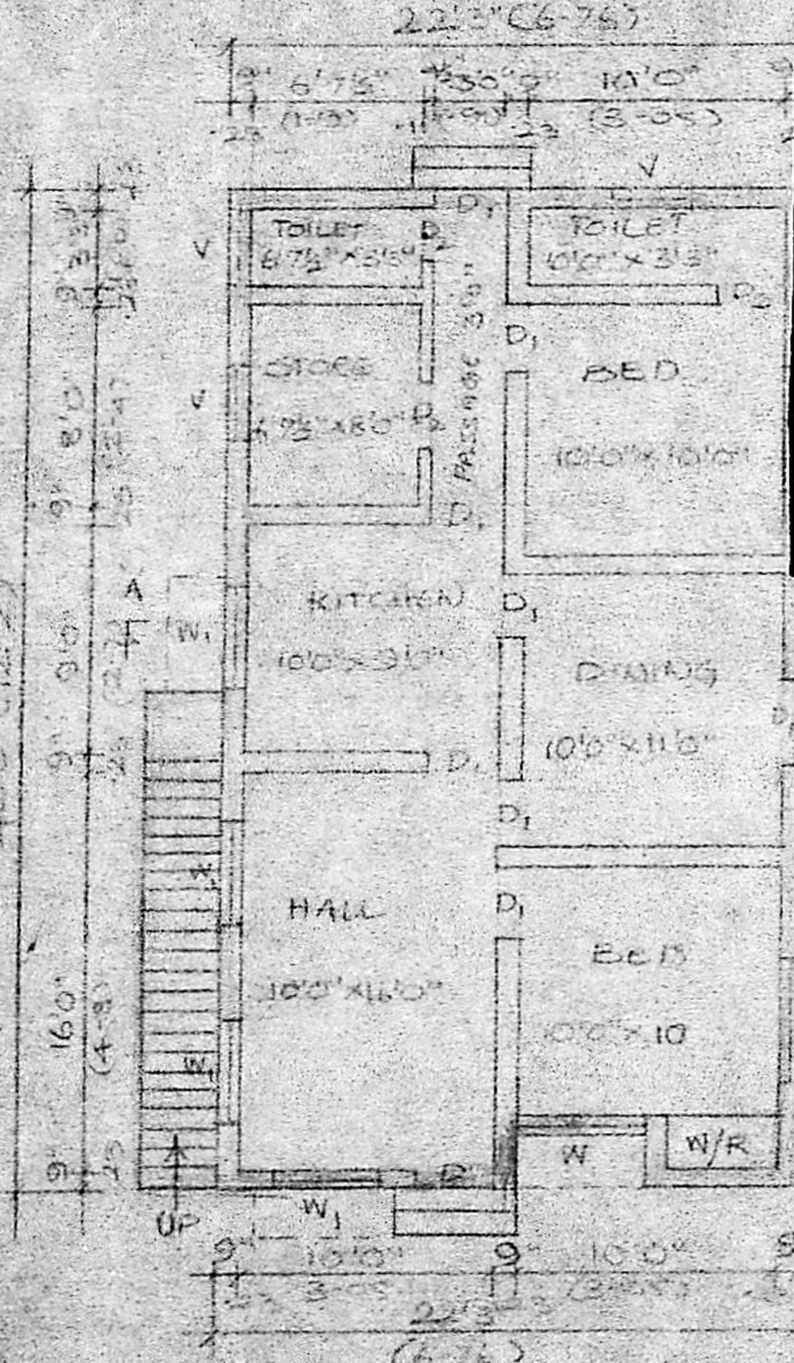

GROUND FLOOR PLAN

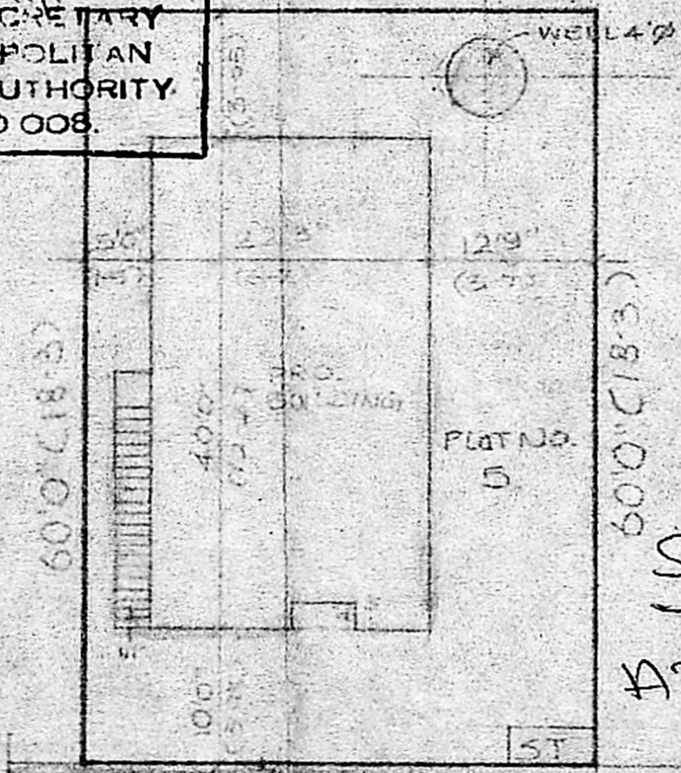

SITE PLAN SCALE 1" = 16'0"

PLAN SHOWING THE PROPOSED CONSTRUCTION IN PLOT NO 5, S.NO. 692 & 693/1, 5th STREET, SRI-DEVI KARUMARIAMMAN NAGAR, VELACHERY, MADRAS-42.

SCHEDULE OF JOINERY

D	DOOR PANELLED	3'3" x 7'6"	1-0 x 2-1
D ₁	"	3'5" x 7'6"	0-91 x 2-1
D ₂	"	2'6" x 7'6"	0-76 x 2-1
W	WINDOW PANELLED	5'0" x 2'6"	1-82 x 1-87
W ₁	"	4'0" x 2'6"	1-22 x 1-37
V	VENTILATOR	3'0" x 2'0"	0-31 x 0-41

AREA STATEMENT

GROUND FLOOR PLINTH AREA: 800 SFT (83M²)

TOTAL PLOT AREA: 2400 SFT (223M²)

SCRUTINY

A3/21308/91

[Signatures]

[Signature]

B. GANESAN, D.C.E.,
Consulting Engineer &
Civil Engineering Contractor
Licenced Surveyor
Corporation of Madras
Licence No: 24.
Ofi: 15, Rameshwaram Rd, (Upstairs)
T. NAGAR, MAER-S-600 017.
Res: 44, Brahm'n Street, Velacheri,
MADRAS-600 042.

OWNER